

SA&I 1-4040 (2000)

Canadian _____ County, Oklahoma
COUNTY PURCHASING OFFICE
Canadian _____ County Court House
El Reno _____, Oklahoma
Phone: (405) 295-6125

INVITATION TO BID

PLEASE REVIEW TERMS AND CONDITIONS ON REVERSE
SIDE RELATING TO SUBMISSION OF THIS BID.
Notarized Affidavit completions and signature required on reverse side.

DATE ISSUED
July 25, 2016

Page 1 of 2

BID NUMBER Calumet Road Project / District #3
#2017-#01

BID CLOSING DATE AND HOUR
August 19, 2016 4:00pm

REQUIRED DELIVERY DATE
SEE SPECIFICATIONS
Days after award of Purchase Order

TERMS
Net, FOB this bid will open August 22, 2016 at 9:30am

DATE OF DELIVERY:
SEE SPECIFICATIONS

| ITEM | QUANTITY | UNIT OF ISSUE | DESCRIPTION | UNIT PRICE | TOTAL |
|-----------|----------|------------------|--|------------|----------------------------|
| 1 or more | | | <p>Canadian County Distirct #3 is seeking bids for S3(Pg 64-22 OK) Hot mix hauled and in place (FOB jobsite) for surfacing on Calumet Road. Project to start on or after September 26, 2016. *All work to comply with ODOT specifications current edition.</p> <p>See Specifications attached.</p> <p>The Board of Canadian County Commissioners reserves the right to reject any and all bids or to award all or any portion of the items bid. All data will be considered in the awarding of the bid including the delivery time.</p> <p><u>The reverse of this sheet must be completed and returned or the bid will be rejected.</u></p> <p>Contact person: Jack Stewart, District #3 Commissioner 201 N Choctaw El Reno, OK 73036 (405) 833-5373</p> | | <p>\$ _____ Total</p> |

APPROVED

Date: JUL 25 2016

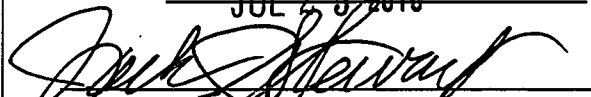
Officer or Department Head

STATE OF OKLAHOMA
CANADIAN COUNTY
FILED OR RECORDED

JUL 25 2016

SHELLEY DICKERSON
COUNTY CLERK

160462

TERMS AND CONDITIONS

1. Sealed bids will be opened in the Commissioner's Conference Room, Canadian County Courthouse, 201 N. Choctaw Avenue, El Reno, Oklahoma, at the time and date shown on the invitation to bid form.
2. Late bids will not be considered. Bids must be received in sealed envelopes (one to an envelope) with bid number and closing date written on the outside of the envelope.
3. Unit prices will be guaranteed correct by the bidder.
4. Firm prices will be F.O.B. destination.
5. Purchases by Canadian County, Oklahoma, are not subject to state or federal taxes.
6. This bid is submitted as a legal offer and any bid when accepted by the County constitutes a firm contract.
7. Oklahoma laws require each bidder submitting a bid to a county for goods or services to furnish a notarized sworn statement of non-collusion. A form is supplied below.
8. Bids will be firm until 09/22/2016
(DATE)

AFFIDAVIT: I, the undersigned, of lawful age, being first duly sworn on oath say that he (she) is the agent authorized by the bidder to submit the above bid. Affiant further states that the bidder has not been a party to any collusion among bidders in restraint of freedom of competition by agreement to bid at a fixed price or to refrain from bidding; or with any state official or employee as to quantity; quality or price in the prospective contract or any other terms of said prospective contract; or in any discussions between bidders and any state official concerning exchange of money or other thing of value for special consideration in the letting of a contract; that the bidder/contractor has not paid, given or donated or agreed to pay, give or donate to any officer or employee of the State of Oklahoma (or other entity) any money or other thing of value, either directly or indirectly in the procuring of the award of a contract pursuant to this bid.

Subscribed and sworn before this _____ day

of _____, 20 _____

(SEAL)

Firm: _____

My commission expires _____

Signed by: _____ Title: _____
(Manual Signature of Undersigned)

NOTARY PUBLIC (CLERK OR JUDGE)

Address: _____ Phone: _____

City: _____ State: _____

Zip: _____

Please mail sealed bids to:

Canadian County Clerk's Office

Attn: Purchasing

PO Box 458

El Reno, OK 73036

Street Address:

201 N Choctaw Avenue

El Reno, OK 73036

NOTE: Other terms and conditions can be added at the discretion of the county officers.



Canadian County Purchasing

Bid Specifications

Date Issued: July 25, 2016

Bid Number: **2017-#01**

Closing Date: August 19, 2016 at 4:00pm

PO Box 458, 201 N. Choctaw Ave., El Reno, OK 73036

Opening Date: August 22, 2016 at 9:30am

Commissioner's Meeting Room, 201 N. Choctaw Ave., El Reno, OK 73036

~ SPECIFICATIONS~

Calumet Road Project/District #3

Canadian County District #3 is seeking bids for the following project to start on or after September 26, 2016.

S3 (PG 64-22 OK) Hot mix hauled and in place (FOB jobsite) for surfacing on Calumet Road.

*All work to comply with ODOT specifications current edition.

SEE PLANS AND PROPOSAL ATTACHED:

Project Specifications:

Base bid: 2" asphalt surface on Calumet Road beginning at the North return of Memorial Rd going North approximately 3 miles to 178th (Edmond Rd) as per plans.

Add alternate: 5" ODOT type "A" Aggregate base in same extent.

Bids are to be given for both base bid and the added alternate. Awarded vender will have 2 weeks from the date bid is awarded to prepare and present a written contract to the Board of County Commissioners for approval. If the add alternate should not be awarded, the vender shall not begin the surfacing until the county has time to place the aggregate base. The work order will be effective on September 26, 2016. If add alternate is awarded, the project must be completed within the 45 calendar days. If add alternate is not awarded, project must be complete within 15 calendar days.

Final Acceptance:

Prior to final acceptance a Final Inspection will be performed with the contractor and a representative of Canadian County.

Payment Schedule:

90% of the lump sum amount will be paid upon completion of all items of work. The final 10% will be paid upon completion and approval of the Final Acceptance of Work.

Bids shall be accompanied by:

- A certified check, cashier's check or bid bond equal to five percent (5%) of the bid, which shall be deposited with the awarding public agency as a guaranty; or

An irrevocable letter of credit terms the Construction and Properties Division of the Office of Management and Enterprise Services prescribes, issued by a financial institution insured by the Federal Deposit Insurance Corporation or the Federal Savings and Loan Insurance Corporation for the benefit of the state, on behalf of the awarding public agency, in an amount equal to five percent (5%) of the bid. The awarding public agency shall deposit the irrevocable letter of credit with Division.

- Business Relationships Affidavit
- Non-Collusion Bidding Certification

(Please review Title 61 O.S. § 101-138 for full disclosure)

For Information Contact:

Jack Stewart, District #3 Commissioner
Phone: (405) 833-5373
Hours: Monday – Friday 8:00am to 4:00pm
Address: 201 N Choctaw, El Reno, OK 73036

If you have any questions or need additional information, please contact:
Sherry Murray, Purchasing Agent, 405.295.6125 or 405.422.2441
smurray@okcana.cogov.net

Estimated Quantities and Unit Prices
Calumet Road Resurfacing--From Memorial Road to 178th Street

| Base Bid | | | | | | |
|-------------------|-------------------------------------|------|----------|------------|------|--|
| Item No. | Pay Item | Unit | Quantity | Unit Price | Cost | |
| 402(A) | TRAFFIC BOUND SURFACE COURSE TYPE A | TON | 200.00 | | | |
| 408 | PRIME COAT | GAL | 12500.00 | | | |
| 411(C) | SUPERPAVE, TYPE S3(PG64-220K) | TON | 4600.00 | | | |
| 641 | MOBILIZATION | LSUM | 1.00 | | | |
| 642(A) | CONSTRUCTION STAKING LEVEL II | LSUM | 1.00 | | | |
| 880(J) | CONSTRUCTION TRAFFIC CONTROL | LSUM | 1.00 | | | |
| | | | | | | |
| Add Alternate Bid | | | | | | |
| Item No. | Pay Item | Unit | Quantity | Unit Price | Cost | |
| 303(A) | AGGREGATE BASE TYPE A | TON | 15500.00 | | | |
| 641 | MOBILIZATION | LSUM | 1.00 | | | |
| 642(A) | CONSTRUCTION STAKING LEVEL II | LSUM | 1.00 | | | |
| 880(J) | CONSTRUCTION TRAFFIC CONTROL | LSUM | 1.00 | | | |

Base Bid _____
Add Alternate Bid _____
Total _____

STATE OF OKLAHOMA
CANADIAN COUNTY
FILED OR RECORDED

JUL 25 2016

SHELLEY DICKERSON
COUNTY CLERK
160462

PLAN OF PROPOSED
COUNTY ROADWAY
RESURFACING PLANS
NS 274 CR-CALUMET ROAD
CANADIAN COUNTY

| INDEX OF SHEETS | |
|-----------------|---------------------------|
| SHEET NO. | DESCRIPTION |
| 1 | TITLE |
| 2 | TYPICAL SECTION |
| 3 | SUMMARY OF PAY QUANTITIES |

STANDARD DRAWINGS

| ROADWAY: | TRAFFIC: |
|----------|------------|
| PSE-1-0 | TCS1-1-01 |
| PDI-1-3 | TCS2-1-00 |
| | TCS4-1-01 |
| | TCS13-1-00 |
| | TCS14-1-00 |
| | PM1-1-02 |
| | PM3-1-02 |

APPROVED: 25th DAY OF July 2016
THIS BOARD OF COUNTY COMMISSIONERS
CANADIAN COUNTY, OKLAHOMA



CHAIRMAN: David Anderson
MEMBER: Wanda Hefner
MEMBER: Shirley Dickerson
COUNTY CLERK

ARROWHEAD ENGINEERING CO.
ENGINEERING CO.
DATE: 7-24-16
CERTIFICATE OF AUTHORIZATION: 5959 EXPIRES 03/2018
REGISTERED PROFESSIONAL ENGINEER
COREY W. KEY
OKLA. REG. NO. 23125

PREPARED BY:
ARROWHEAD ENGINEERING CO., LLC
COREY W. KEY, P.E.
OKLA. REG. NO. 23125

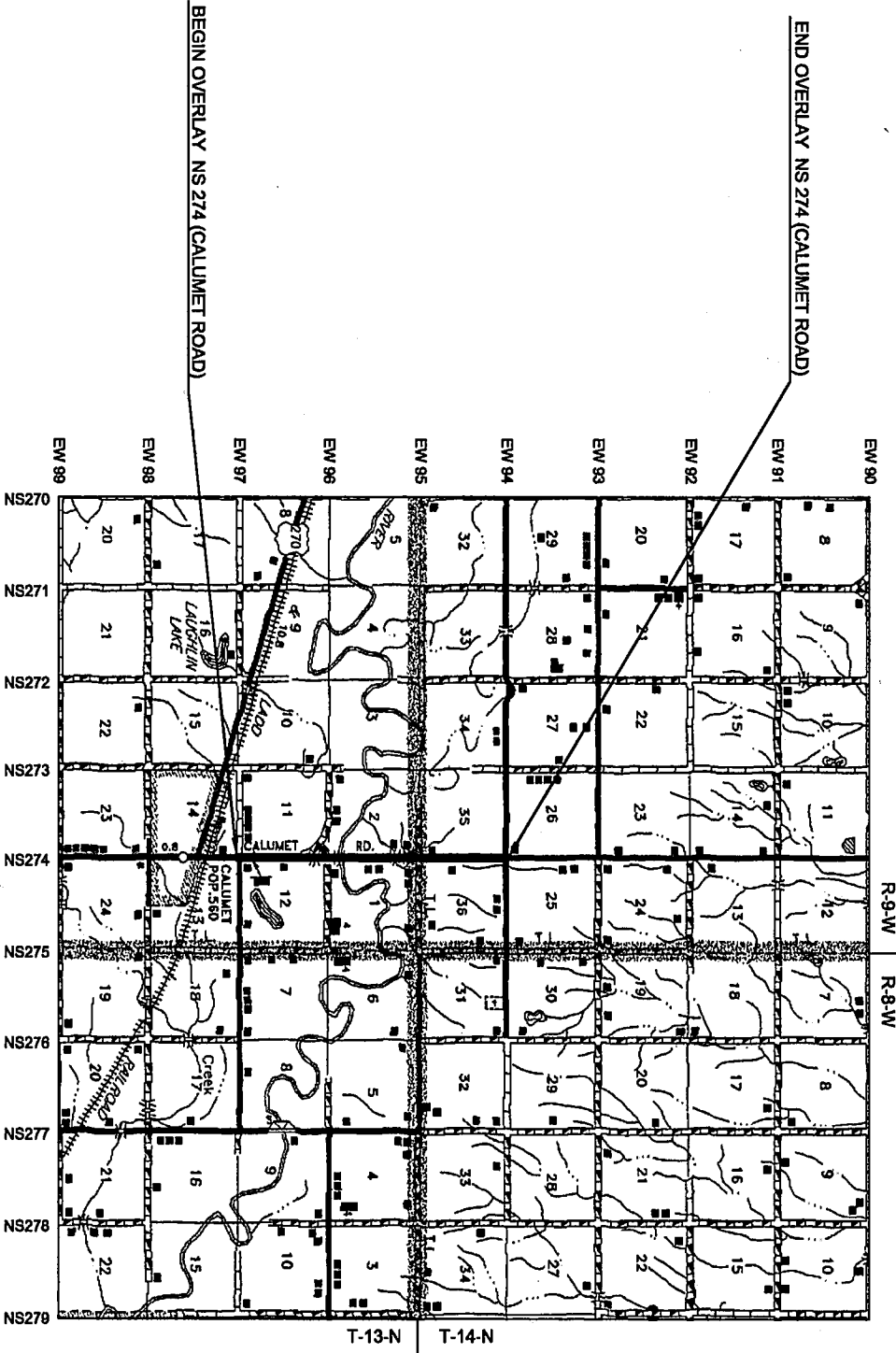

SCALES
PLAN 1" = 100'
PROFILE HOR. 1" = 100'
VER. 1" = 10'
LAYOUT MAP 1" = 5,280'

CONVENTIONAL SYMBOLS

- PROPOSED ROAD
- RAILROADS
- RANGE & TOWNSHIP SECTION LINES
- QUARTER SECTION LINES
- FENCES
- GROUND LINE
- EXISTING ROADS
- BASE LINE
- GRADE LINES
- TELEPHONE & TELEGRAPH
- POWER LINES
- BUILDINGS
- WELL
- DRAINAGE STRUCTURES - IN PLACE
- DRAINAGE STRUCTURES - NEW
- RIGHT-OF-WAY LINES - EXISTING
- RIGHT-OF-WAY LINES - NEW
- CONTROLLED ACCESS
- RIGHT-OF-WAY FENCE

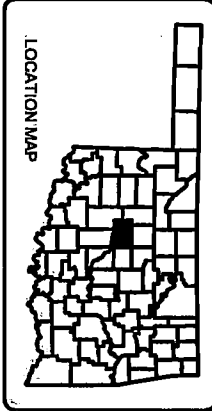

2009 OKLAHOMA STANDARD SPECIFICATIONS FOR HIGHWAY CONSTRUCTION GOVERN, APPROVED BY THE U.S. DEPARTMENT OF TRANSPORTATION, FEDERAL HIGHWAY ADMINISTRATION, JANUARY 4, 2010.

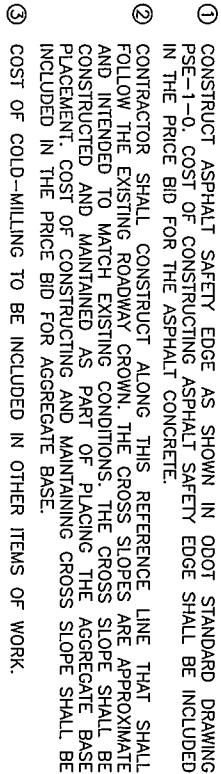

FROM MEMORIAL ROAD TO EDMOND ROAD

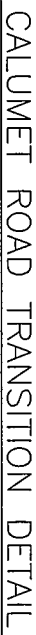

BEGIN NORTH OF MEMORIAL ROAD 'A'
END AT SOUTH END OF GUARDRAIL OF BRIDGE 'A'
BEGIN AT NORTH END OF GUARDRAIL OF BRIDGE 'A'
END AT SOUTH END OF GUARDRAIL OF BRIDGE 'B'
BEGIN AT NORTH END OF GUARDRAIL OF BRIDGE 'B'
END AT SOUTH END OF GUARDRAIL OF BRIDGE 'C'
BEGIN AT NORTH END OF GUARDRAIL OF BRIDGE 'C'
END SOUTH OF EDMOND ROAD

The diagram illustrates a road cross-section with various layers and limits. Key features include:

- BEGIN/END OVERLAY**: Indicated at the top of the road surface.
- LIMITS OF TAPERING 50'**: A horizontal dimension line indicating a 50-foot tapering limit.
- EXISTING SECTION LINE**: A dashed line representing the existing road section.
- TAPER FROM 7" TO 0"**: A label for the tapering section of the road.
- MATCH EXISTING MATERIAL TYPE**: A label for the section where the new material matches the existing material.
- LIMITS OF COLD-MILLING 100'**: A horizontal dimension line indicating a 100-foot cold-milling limit.
- 2" A.C. TYPE S3**: A label for the top layer of the road surface.
- 5" ODOT TYPE 'A' AGG. BASE (ADD ALTERNATE BID)**: A label for the base layer of the road surface.
- ② (APPROXIMATE)**: A label for the bottom layer of the road surface.

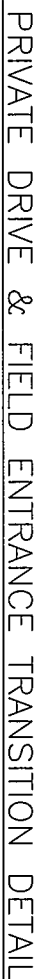

TYPICAL SECTION

GENERAL CONSTRUCTION NOTES

THIS PROJECT SHALL BE CONSTRUCTED WITHOUT CLOSING THE EXISTING ROAD TO LOCAL TRAFFIC ONLY. THE CONTRACTOR SHALL REQUEST FROM THE COUNTY THE INSTALLATION OF DETOUR SIGNS AT LEAST 10 DAYS IN ADVANCE OF STARTING THE WORK.

FOR PROJECTS THAT INCLUDE WIDENING AND/OR RESURFACING, THE CONTRACTOR SHALL SCHEDULE OPERATIONS TO MINIMIZE POTENTIAL DROP-OFF HAZARDS AND SHALL SUBMIT A SEQUENCE OF CONSTRUCTION OPERATIONS TO THE RESIDENT ENGINEER FOR APPROVAL BEFORE OPERATIONS BEGIN. ANY PORTION OF THE CONSTRUCTION OPERATIONS, SUCH AS SUPERPAVE LAYING OPERATIONS, EXCAVATION FOR PAVEMENT WIDENING, OR EXTENSION OF ROADWAY STRUCTURES, SHALL BE LIMITED TO ONE SIDE AT A TIME, AND THE PROCEDURES OUTLINED IN THE PAVEMENT DROP-OFF TREATMENT STANDARD PDI-1 (LATEST REVISION) SHALL BE IMPLEMENTED. ONLY THAT AMOUNT OF OPEN TRENCH WILL BE ALLOWED THAT CAN BE SURFACED IN 1 (ONE) DAYS TIME WITHOUT APPROVAL BY THE ENGINEER. LIGHTS, SIGNS AND BARRICADES SHALL BE MOVED AS WORK PROGRESSES.

THE CONTRACTOR SHALL REMOVE AND RESET MAILBOXES AS NECESSARY. MAILBOXES ARE TO BE MAINTAINED IN AN UPRIGHT POSITION AND ACCESSIBLE TO MAIL CARRIERS CAR DURING CONSTRUCTION. ANY DAMAGE TO BOXES OR SUPPORTS SHALL BE REPAIRED BY THE CONTRACTOR. ALL COST TO BE INCLUDED IN OTHER ITEMS OF WORK.

IN ACCORDANCE WITH THE OKLAHOMA UNDERGROUND FACILITIES DAMAGE PREVENTION ACT THE CONTRACTOR SHALL NOTIFY THE OKLAHOMA ONE-CALL SYSTEM, INC. 48 HOURS PRIOR TO BEGINNING EXCAVATION. OKLAHOMA ONE-CALL SYSTEM, INC. CALL ONE1-800-522-6543 OR 811.

PAY QUANTITY NOTES

(R-25) ESTIMATED AT 120 LBS. PER CU. FT.

(R-28) PRIME COAT SHALL BE APPLIED AT AN ESTIMATED RATE OF 0.35 GAL. PER SQ. YD. WHEN APPLIED TO SUBGRADE, AND 0.25 GAL. PER SQ. YD. WHEN APPLIED TO AGGREGATE BASE. THE ACTUAL CUTBACK PRIME COAT REQUIRED FOR PLACEMENT OPERATIONS WILL BE DETERMINED BY THE CONTRACTOR, AND SHALL CONSIDER THE RESIDUE FROM DISTILLATION PERCENTAGE SHOWN IN SECTION 708.03 OF THE STANDARD SPECIFICATIONS.

(R-32) ESTIMATED AT 112 LBS. PER SQ. YD. PER 1" THICK.

(TC-25) ALL CONSTRUCTION TRAFFIC CONTROL WILL BE IMPLEMENTED ACCORDING TO CONSTRUCTION PLANS, AND INSTALLED IN A MANNER APPROVED BY THE ENGINEER. IN ACCORDANCE WITH CHAPTER VI OF THE MANUAL ON UNIFORM TRAFFIC CONTROL DEVICES, (CURRENT EDITION), AND COMPLIANT WITH APPLICABLE O.D.O.T. STANDARD DRAWINGS, PRICE BID FOR THIS ITEM SHALL BE PAYMENT IN FULL FOR THE INSTALLATION, MAINTENANCE AND SUBSEQUENT REMOVAL OF ALL NECESSARY CONSTRUCTION TRAFFIC CONTROL DEVICES AND PAVEMENT MARKINGS REQUIRED FOR COMPLETION OF THE PROJECT.

ALL SIGNS AND BARRICADES, WHICH ARE SHOWN WITH TYPE 'X' LIGHTS IN THE STANDARD DRAWINGS SHALL HAVE THE CORRESPONDING LIGHT ATTACHED DURING NON-DAYLIGHT HOURS.

(TC-33) ALL CONSTRUCTION WORK ZONE SIGNS SHALL HAVE FLUORESCENT SHEETING. THE FLUORESCENT SHEETING SHALL MEET THE REQUIREMENTS OF ASTM D4956 (LATEST REVISION)

THE MANUFACTURER SHALL FURNISH A TYPE 'D' CERTIFICATION IN ACCORDANCE WITH O.D.O.T. STANDARD SPECIFICATIONS (CURRENT EDITION) SUBSECTION 106.04. THE CERTIFICATION SHALL INCLUDE TEST RESULTS ON MATERIAL SUBMITTED FOR APPROVAL.

(1) ESTIMATED QUANTITY FOR USE IN TRANSITION OF DRIVEWAYS AND SECTION LINE ROADS.

(2) CONTRACTOR SHALL REFERENCE AND USE THE SECTION AND QUARTER CORNERS IN COMPLETING THE CONSTRUCTION. COST SHALL INCLUDE ESTABLISHMENT OF HORIZONTAL AND VERTICAL CONTROLS BY THE CONTRACTOR PRIOR TO CONSTRUCTION OPERATIONS AND SHALL BE APPROVED BY THE ENGINEER.

(3) THE RESIDENT ENGINEER/COUNTY SHALL MEASURE THE VOLUME OF THE COMPACTED IN-PLACE AGGREGATE BASE TYPE A, BASED UPON DOCUMENTATION PROVIDED BY THE CONTRACTOR IN THE FORM OF DELIVERY TICKETS.

(4) THE CONTRACTOR SHALL SURVEY THE EXISTING CENTERLINE OF ROADWAY TO OBTAIN THE EXISTING SURFACE ELEVATION. THE EXISTING SURFACE ELEVATION SHALL BE ADJUSTED +5 INCHES (NOMINAL BASE THICKNESS) TO DETERMINE THE BASE PROFILE ELEVATION.

| PAY QUANTITIES | | | |
|----------------|-------------------------------------|---------------------|-----------|
| BASE BID | | | |
| ITEM | DESCRIPTION | UNIT | QUANTITY |
| 402(A) | TRAFFIC BOUND SURFACE COURSE TYPE A | (R-25)(1) TON | 200.00 |
| 408 | PRIME COAT | (R-28) GAL | 12,500.00 |
| 411(C) | SUPERPAVE, TYPE S3 (FG 64-22 OK) | (R-32) TON | 4,612.00 |
| 641 | 1552 MOBILIZATION | LSUM | 1.00 |
| 642(A) | CONSTRUCTION STAKING LEVEL II | (2) LSUM | 1.00 |
| 880(D) | CONSTRUCTION TRAFFIC CONTROL | (TC-25)(TC-33) LSUM | 1.00 |

| PAY QUANTITIES | | | |
|-------------------|-------------------------------|---------------------|-----------|
| ADD ALTERNATE BID | | | |
| ITEM | DESCRIPTION | UNIT | QUANTITY |
| 303(A) | AGGREGATE BASE TYPE A | (3) TON | 15,500.00 |
| 641 | 1552 MOBILIZATION | LSUM | 1.00 |
| 642(A) | CONSTRUCTION STAKING LEVEL II | (4) LSUM | 1.00 |
| 880(D) | CONSTRUCTION TRAFFIC CONTROL | (TC-25)(TC-33) LSUM | 1.00 |

| DESIGN | | | | CALUMET ROAD |
|---------------------------|--|--|--|--------------|
| DRAWN | | | | |
| CHECKED | | | | |
| APPROVED | | | | |
| SQUAD | | | | |
| SUMMARY OF PAY QUANTITIES | | | | |



**Canadian County
Purchasing**

Affidavit / Proof of Mailing

Date Issued: July 25, 2016
Bid Number: **2017-#01**
Closing Date: August 19, 2016 at 4:00pm
PO Box 458, 201 N. Choctaw Ave., El Reno, OK 73036
Opening Date: August 22, 2016 at 9:30am
Commissioner's Meeting Room, 201 N. Choctaw Ave., El Reno, OK 73036

~ AFFIDAVIT ~

Calumet Road Project / District #3

State of Oklahoma)
County of Canadian) §

I, Lindsey Garrett, Assistant Purchasing Agent, in and for said County and State, do hereby certify that "Invitations to Bid" were sent to the following:

Asphalt Producers Inc
105 NE 44th
Oklahoma City, OK 73105

Atlas Paving Co
Attn: Tyle
PO Box 75727
Oklahoma City, OK 73147

Bid Clerk
projects@bidclerk.com

Bid News
projects@isqft.com

Bishop Paving Co Inc
PO Box 1334
Oklahoma City, OK 73101

Bordwine Development Inc
1102 Pikes Peak Road
Chickasha, OK 73018

Dodge Data & Analytics
support@construction.com

ePlan
4118 South Providence, Suite 105
Columbia, MO 65203

Francis Tuttle Vo-Tech
Attn: Bid Assistance – Judy Robbins
12777 N Rockwell
Oklahoma City, OK 73142

Haskell Lemon Construction Co
PO Box 75608
Oklahoma City, OK 73147 City, OK 73142

Logan County Asphalt Co
2905 Commerce Blvd
Guthrie, OK 73044

Online Data Service
3295 River Exchange Drive, Suite 213
Norcross, GA 30092

Reed Construction
30 Technology Pkwy South, Suite 100
Norcross, GA 30092

Schwarz Asphalt LLC
8251 W Reno
Oklahoma City, OK 73127

T & C Asphalt Materials LLC
406 N Blaine Avenue
Chandler, OK 74834

TJ Campbell Construction Co
PO Box 15129
Oklahoma City, OK 73155

Allen Contracting Inc.
PO Box 1178
Oklahoma City, OK 73101

Bailey's Paving Co
PO Box 32
Carney, OK 74832

Circle S Paving Co Inc.
PO Box 817
Clinton, OK 73601

Cornell Construction Co Inc
PO Box 189
Clinton, OK 73601

Markwell Paving Company Inc
1020 SW 21st St
Oklahoma City, OK 73108

Shell Construction Co Inc
516 W. California Ave
Oklahoma City, OK 73102

T & G Construction Inc
800 SE 1st St
Lawton, OK 73501

Witness my hand and seal this 25th day of July, 2016.

Lindsey Garrett

Lindsey Garrett, Assistant Purchasing Agent
(SEAL)





**Canadian County
Purchasing**

BID CHECKLIST

Date Issued: July 25, 2016
Bid Number: **2017-#01**
Closing Date: August 19, 2016 at 4:00pm
 PO Box 458, 201 N. Choctaw Ave., El Reno, OK 73036
Opening Date: August 22, 2016 at 9:30am
 Commissioner's Meeting Room, 201 N. Choctaw Ave., El Reno, OK 73036

**TO HELP PREVENT BIDS FROM BEING REJECTED FOR LACK OF COMPLETION
PLEASE CHECK FOR THE FOLLOWING:**

Is the Invitation to Bid Signed and Notarized? _____

Are all applicable spaces filled in? _____

Are all necessary papers enclosed? _____

Is the Bid # and Opening Date on outside of return envelope? _____

Thank You,

Lindsey Garrett, Assistant Purchasing Agent